

ELEVATION
SCALE 1" 8' 0" (1:100)

SECTION ON XX
SCALE 1" 8' 0" (1:100)

APPROVED
SUBJECT TO THE CONDITIONS IN
THIS OFFICE LETTER.
No. B2/21200/96 Date: 6.96
FOR MEMBER SECRETARY
MADRAS METROPOLITAN
DEVELOPMENT AUTHORITY

SITE PLAN
SCALE 1" 16' 0" (1:200)

SECTION YY
RAIN WATER HARVEST DETAILS
SCALE 1" 8' 0" (1:100)

COLUMN FOOTING DETAILS
SCALE 1" 4' 0" (1:50)

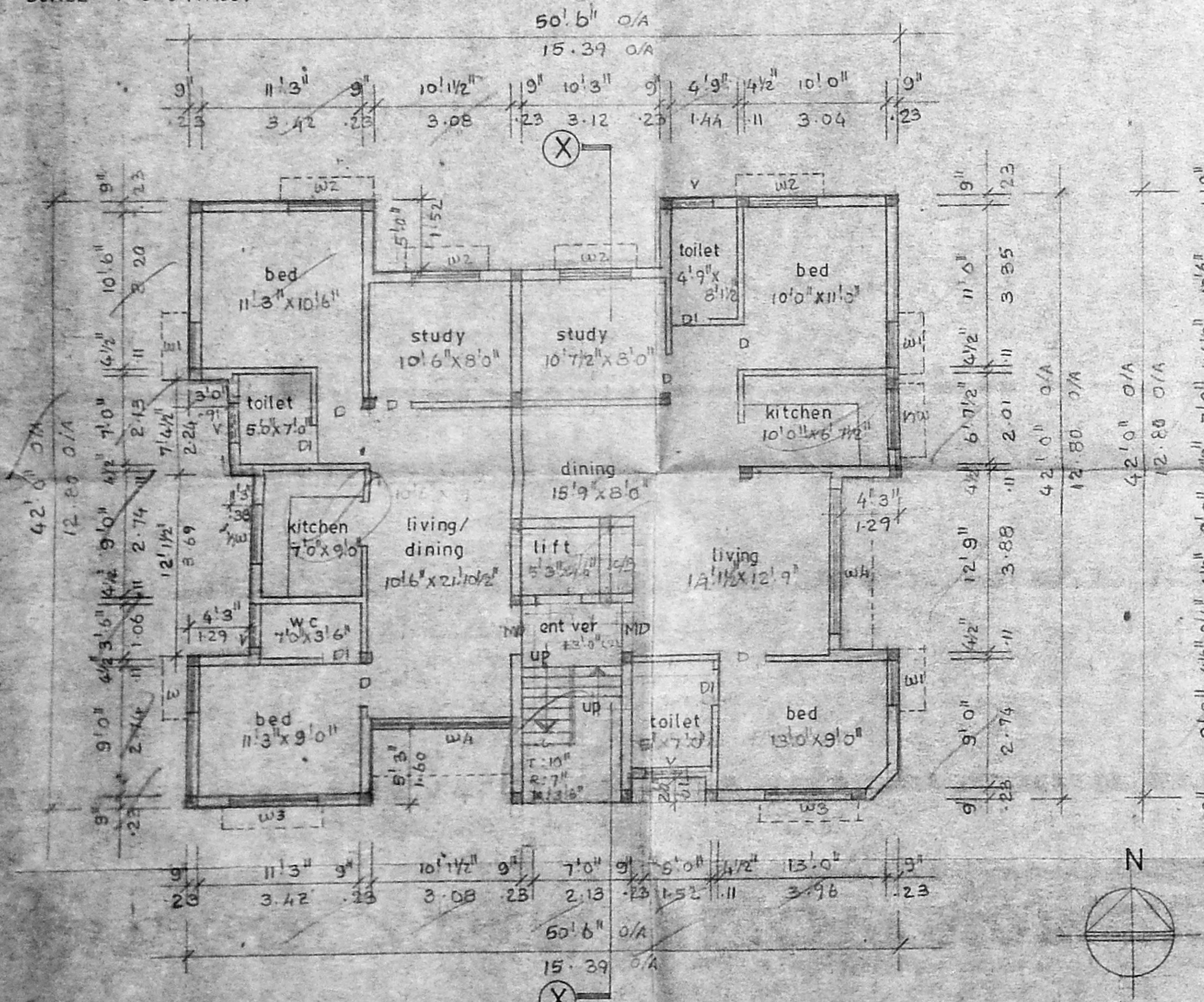

GROUND FLOOR PLAN
SCALE 1" 8' 0" (1:100)

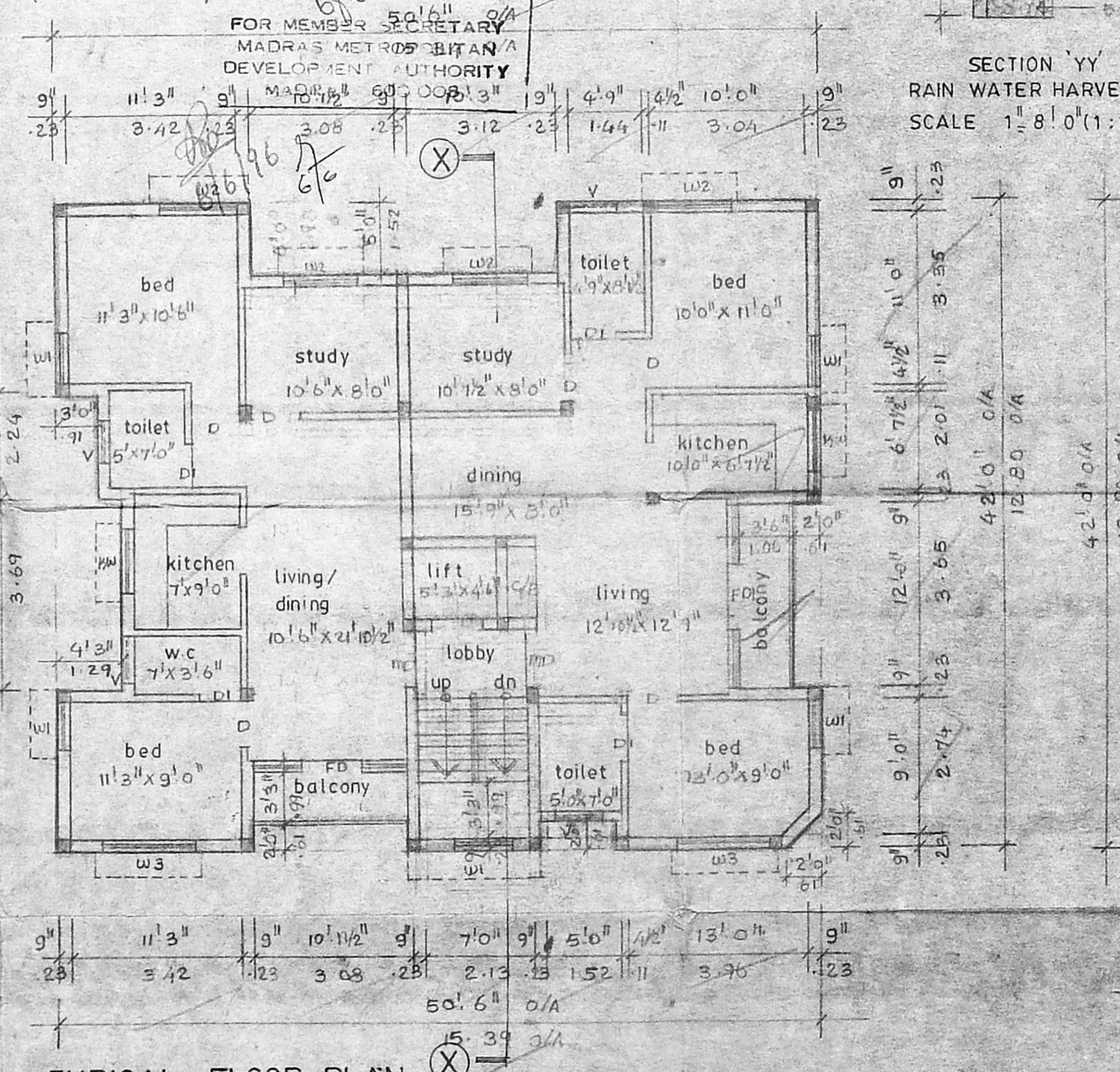

TYPICAL FLOOR PLAN
SCALE 1" 8' 0" (1:100)
(FIRST, SECOND & THIRD FLOOR PLAN)

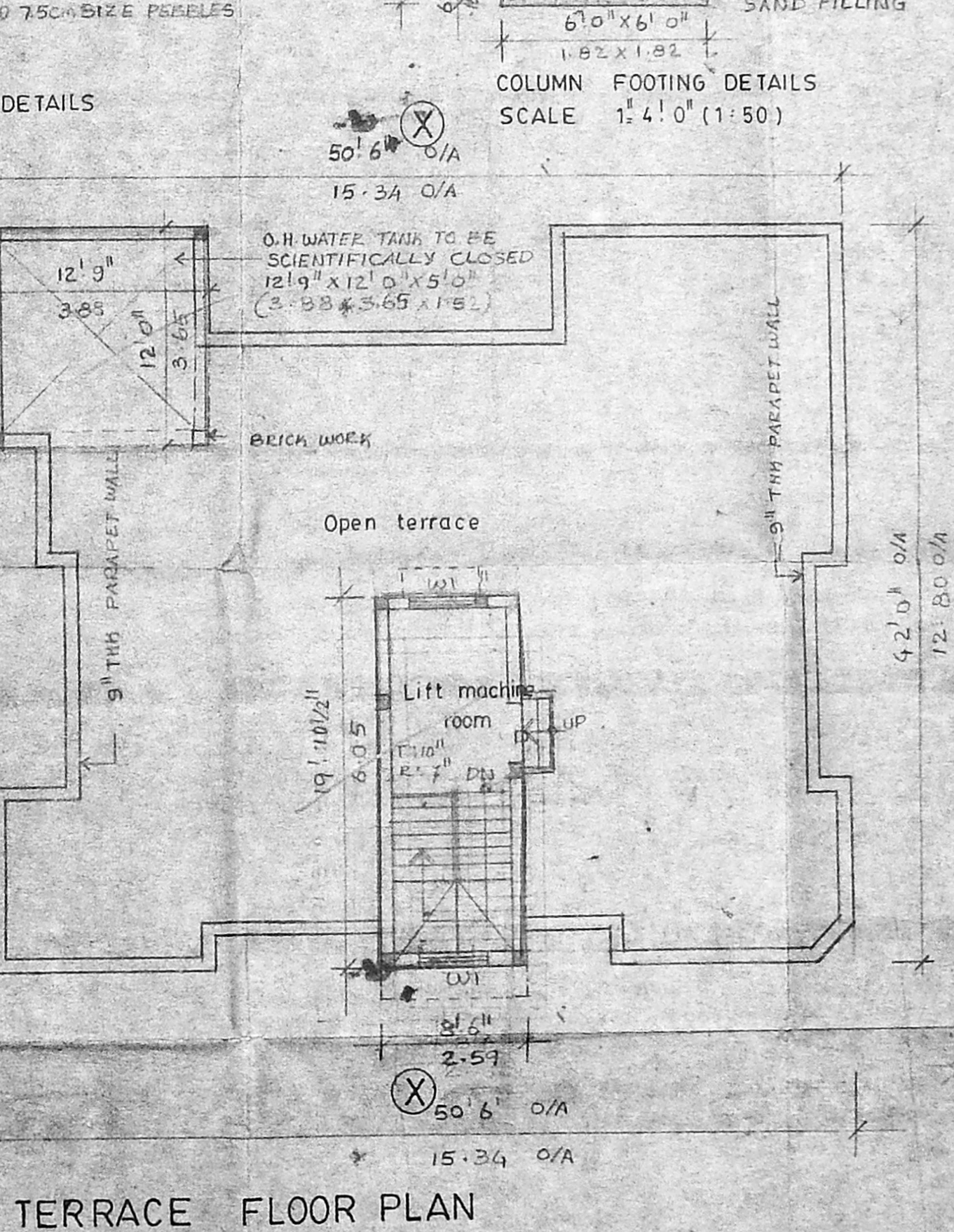

TERRACE FLOOR PLAN
SCALE 1" 8' 0" (1:100)

Schedule of joinery			
TYPE	WIDTH	HEIGHT	DESCRIPTIONS
M0	3'6"	7'0"	T-W MAIN DOOR
D	3'6"	7'0"	WOODEN FLUSH DOOR
D1	2'6"	7'0"	DO
W1	4'0"	4'6"	GLAZED WINDOW
W2	5'0"	4'6"	Revised Plan
W3	6'0"	4'6"	Revised Plan
W4	10'6"	4'6"	Revised Plan
W5	4'0"	3'6"	KITCHEN WINDOW
W6	3'6"	2'6"	VENTILATOR
FD	10'6"	7'0"	FRENCH DOOR
FD1	12'0"	7'0"	DO

Specifications

FOUNDATION: 1. M.C.A. (B) FOUNDATION
2. LOCATION OVER 100' WIDE OF
AND SAND FILLING 2' BELOW
SUPER STRUCTURE: BRICK WORK IN C.M.S.
AND PLASTERED IN C.M.S.
R.C.C. WORK: R.C. BEAM & SLAB;
INTEL. SUNSHADES
FLOORING: 1. 2" G
WEATHERING: 1. 2" G
NOTE: 1. 0.8 WATER TANK & BUILT
TO BE SCIENTIFICALLY
CLOSED DOOR WELL IN
BE NECESSITATELY SEAL

COLOUR CODE REFERENCE

PROPOSED WORK: [Symbol]
EXISTING ROAD: [Symbol]
BOUNDARY: [Symbol]
SEWER LINE: [Symbol]
WATER LINE: [Symbol]

G. SELVARAJAN, G.B. Arch. I.O., AIA
REGISTERED ARCHITECT No. 215
Corporation of Madras
Sarangapani Street
MADRAS-600 017.

SIGNATURE OF ARCHITECT: [Signature]

For EARTH KING DEVELOPERS PRIVATE LIMITED
DIRECTOR

For SKY KING INVESTMENTS & FINANCE P.L.D.
DIRECTOR

SIGNATURE OF OWNER: [Signature]

PROPOSED FLATS AT DOOR NO. 35, PLOT
NO. 421 (PART), R.S. NO. 4311/56, BLOCK NO. 93,
IV TH TRUST CROSS STREET, RAJA ANNAMALAI
PURAM, MANDAVELIPAKKAM, MADRAS - 28.
SANCTIONED FILE NO. B1/10419/94, DT. 5.7.94
(REVISED DRAWING)

PLAN ELEVATION SECTION JOB NO. DRA. NO.
SITE PLAN KEY PLAN & ETC.

SCALE 1:100 DATE DRAWN BY: V.S.

ARCHITECTS:

SELVARAJAN & ASSOCIATES
NO. 1, SARANGAPANI ST, T-NAGAR, MADRAS - 17.